

Alarm Status

Low		OK
High		OK

Recorder Info

Serial # : 0010017494	Model : HAXO-8	Battery : OK	Trip # : 102
User ID : cmro II STATIE TROACA 09 06			

Recorder Configuration

Start type : Date/Time start	Temperature alarms	Humidity alarms
Start delay : None	Lower : -30.0 °C after 2 Consecutive	Lower : 10.0 %RH
Interval : 5 Minutes	Upper : 50.0 °C after 2 Consecutive	Upper : 100.0 %RH
Alert indicator : Enabled lower & upper		
OK indicator : Enabled		

Recorded Data

First reading : 11/24/2016 5:20:00 PM	Temperature statistics	Humidity statistics
Last reading : 11/26/2016 5:50:00 PM	Lowest : 5.1 °C	Lowest : 77.8 %RH
Elapsed Time : 2 Days, 30 Minutes	@ 11/26/2016 7:55:00 AM	@ 11/24/2016 5:20:00 PM
Total readings : 583	Highest : 7.4 °C	Highest : 86.5 %RH
First evaluated : 11/24/2016 5:20:00 PM	@ 11/25/2016 3:00:00 PM	@ 11/26/2016 10:55:00 AM
Last evaluated : 11/26/2016 5:50:00 PM	Average reading : 6.0 °C	Average reading : 82.8 %RH
Evaluated Time : 2 Days, 30 Minutes	Standard Deviation (S) : 0.5 °C	Standard Deviation (S) : 2.0 %RH
Evaluated Readings : 583	Mean Kinetic 5.99 °C	

Low Alarm

Temperature	Triggered : (none)
	Time below : (none)
	Occurrences : 0
	°C - Minutes below : 0.00
Humidity	Triggered : (none)
	Time below : (none)
	Occurrences : 0

High Alarm

Temperature	Triggered : (none)
	Time above : (none)
	Occurrences : 0
	°C - Minutes above : 0.00
Humidity	Triggered : (none)
	Time above : (none)
	Occurrences : 0



Chart

0010017494 - cmro II STATIE TROACA 09 06

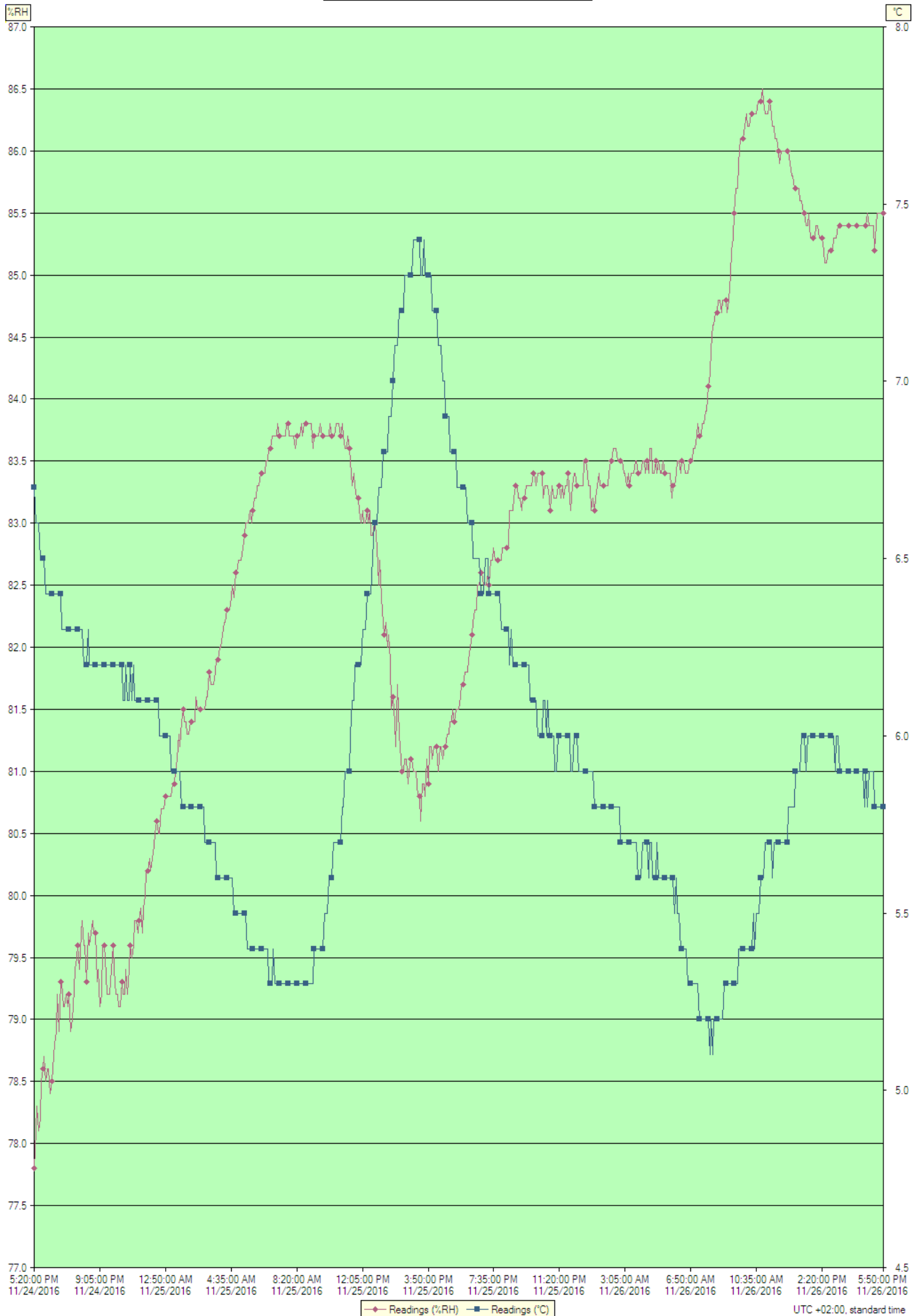

Index	Date	Time	%RH	°C
1	11/24/2016	5:20:00 PM	77.8	6.7
2	11/24/2016	5:25:00 PM	78.1	6.6
3	11/24/2016	5:30:00 PM	78.3	6.6
4	11/24/2016	5:35:00 PM	78.1	6.6
5	11/24/2016	5:40:00 PM	78.2	6.5
6	11/24/2016	5:45:00 PM	78.5	6.5
7	11/24/2016	5:50:00 PM	78.6	6.5
8	11/24/2016	5:55:00 PM	78.7	6.5
9	11/24/2016	6:00:00 PM	78.5	6.4
10	11/24/2016	6:05:00 PM	78.6	6.4
11	11/24/2016	6:10:00 PM	78.6	6.4
12	11/24/2016	6:15:00 PM	78.4	6.4
13	11/24/2016	6:20:00 PM	78.5	6.4
14	11/24/2016	6:25:00 PM	78.6	6.4
15	11/24/2016	6:30:00 PM	78.8	6.4
16	11/24/2016	6:35:00 PM	78.9	6.4
17	11/24/2016	6:40:00 PM	79.2	6.4
18	11/24/2016	6:45:00 PM	78.9	6.4
19	11/24/2016	6:50:00 PM	79.3	6.4
20	11/24/2016	6:55:00 PM	79.3	6.3
21	11/24/2016	7:00:00 PM	79.1	6.3
22	11/24/2016	7:05:00 PM	79.1	6.3
23	11/24/2016	7:10:00 PM	79.2	6.3
24	11/24/2016	7:15:00 PM	79.1	6.3
25	11/24/2016	7:20:00 PM	79.2	6.3
26	11/24/2016	7:25:00 PM	78.9	6.3
27	11/24/2016	7:30:00 PM	79.0	6.3
28	11/24/2016	7:35:00 PM	79.1	6.3
29	11/24/2016	7:40:00 PM	79.4	6.3
30	11/24/2016	7:45:00 PM	79.5	6.3
31	11/24/2016	7:50:00 PM	79.6	6.3
32	11/24/2016	7:55:00 PM	79.4	6.3
33	11/24/2016	8:00:00 PM	79.7	6.3
34	11/24/2016	8:05:00 PM	79.8	6.3
35	11/24/2016	8:10:00 PM	79.6	6.2
36	11/24/2016	8:15:00 PM	79.6	6.2
37	11/24/2016	8:20:00 PM	79.3	6.2
38	11/24/2016	8:25:00 PM	79.7	6.3
39	11/24/2016	8:30:00 PM	79.6	6.2
40	11/24/2016	8:35:00 PM	79.7	6.2
41	11/24/2016	8:40:00 PM	79.8	6.2
42	11/24/2016	8:45:00 PM	79.7	6.2
43	11/24/2016	8:50:00 PM	79.7	6.2
44	11/24/2016	8:55:00 PM	79.3	6.2
45	11/24/2016	9:00:00 PM	79.4	6.2
46	11/24/2016	9:05:00 PM	79.1	6.2
47	11/24/2016	9:10:00 PM	79.2	6.2
48	11/24/2016	9:15:00 PM	79.6	6.2
49	11/24/2016	9:20:00 PM	79.6	6.2
50	11/24/2016	9:25:00 PM	79.5	6.2
51	11/24/2016	9:30:00 PM	79.2	6.2
52	11/24/2016	9:35:00 PM	79.2	6.2
53	11/24/2016	9:40:00 PM	79.2	6.2
54	11/24/2016	9:45:00 PM	79.4	6.2
55	11/24/2016	9:50:00 PM	79.6	6.2
56	11/24/2016	9:55:00 PM	79.4	6.2
57	11/24/2016	10:00:00 PM	79.2	6.2
58	11/24/2016	10:05:00 PM	79.2	6.2
59	11/24/2016	10:10:00 PM	79.1	6.2
60	11/24/2016	10:15:00 PM	79.1	6.2
61	11/24/2016	10:20:00 PM	79.3	6.2
62	11/24/2016	10:25:00 PM	79.2	6.1
63	11/24/2016	10:30:00 PM	79.2	6.1
64	11/24/2016	10:35:00 PM	79.4	6.2
65	11/24/2016	10:40:00 PM	79.2	6.1
66	11/24/2016	10:45:00 PM	79.4	6.1
67	11/24/2016	10:50:00 PM	79.6	6.2
68	11/24/2016	10:55:00 PM	79.5	6.1
69	11/24/2016	11:00:00 PM	79.6	6.2
70	11/24/2016	11:05:00 PM	79.8	6.1
71	11/24/2016	11:10:00 PM	79.8	6.1
72	11/24/2016	11:15:00 PM	79.7	6.1
73	11/24/2016	11:20:00 PM	79.8	6.1
74	11/24/2016	11:25:00 PM	79.9	6.1
75	11/24/2016	11:30:00 PM	79.7	6.1
76	11/24/2016	11:35:00 PM	79.9	6.1
77	11/24/2016	11:40:00 PM	80.0	6.1

Index	Date	Time	%RH	°C
78	11/24/2016	11:45:00 PM	80.2	6.1
79	11/24/2016	11:50:00 PM	80.2	6.1
80	11/24/2016	11:55:00 PM	80.3	6.1
81	11/25/2016	12:00:00 AM	80.2	6.1
82	11/25/2016	12:05:00 AM	80.3	6.1
83	11/25/2016	12:10:00 AM	80.4	6.1
84	11/25/2016	12:15:00 AM	80.5	6.1
85	11/25/2016	12:20:00 AM	80.6	6.1
86	11/25/2016	12:25:00 AM	80.5	6.1
87	11/25/2016	12:30:00 AM	80.5	6.0
88	11/25/2016	12:35:00 AM	80.7	6.0
89	11/25/2016	12:40:00 AM	80.7	6.0
90	11/25/2016	12:45:00 AM	80.7	6.0
91	11/25/2016	12:50:00 AM	80.8	6.0
92	11/25/2016	12:55:00 AM	80.8	6.0
93	11/25/2016	1:00:00 AM	80.8	6.0
94	11/25/2016	1:05:00 AM	80.8	6.0
95	11/25/2016	1:10:00 AM	80.8	5.9
96	11/25/2016	1:15:00 AM	80.9	5.9
97	11/25/2016	1:20:00 AM	80.9	5.9
98	11/25/2016	1:25:00 AM	81.0	5.9
99	11/25/2016	1:30:00 AM	81.1	5.9
100	11/25/2016	1:35:00 AM	81.3	5.9
101	11/25/2016	1:40:00 AM	81.2	5.9
102	11/25/2016	1:45:00 AM	81.4	5.8
103	11/25/2016	1:50:00 AM	81.5	5.8
104	11/25/2016	1:55:00 AM	81.4	5.8
105	11/25/2016	2:00:00 AM	81.4	5.8
106	11/25/2016	2:05:00 AM	81.3	5.8
107	11/25/2016	2:10:00 AM	81.3	5.8
108	11/25/2016	2:15:00 AM	81.4	5.8
109	11/25/2016	2:20:00 AM	81.4	5.8
110	11/25/2016	2:25:00 AM	81.4	5.8
111	11/25/2016	2:30:00 AM	81.4	5.8
112	11/25/2016	2:35:00 AM	81.6	5.8
113	11/25/2016	2:40:00 AM	81.5	5.8
114	11/25/2016	2:45:00 AM	81.5	5.8
115	11/25/2016	2:50:00 AM	81.5	5.8
116	11/25/2016	2:55:00 AM	81.5	5.8
117	11/25/2016	3:00:00 AM	81.5	5.8
118	11/25/2016	3:05:00 AM	81.5	5.7
119	11/25/2016	3:10:00 AM	81.6	5.7
120	11/25/2016	3:15:00 AM	81.6	5.7
121	11/25/2016	3:20:00 AM	81.8	5.7
122	11/25/2016	3:25:00 AM	81.7	5.7
123	11/25/2016	3:30:00 AM	81.7	5.7
124	11/25/2016	3:35:00 AM	81.7	5.7
125	11/25/2016	3:40:00 AM	81.8	5.7
126	11/25/2016	3:45:00 AM	81.9	5.6
127	11/25/2016	3:50:00 AM	81.9	5.6
128	11/25/2016	3:55:00 AM	82.0	5.6
129	11/25/2016	4:00:00 AM	82.0	5.6
130	11/25/2016	4:05:00 AM	82.1	5.6
131	11/25/2016	4:10:00 AM	82.2	5.6
132	11/25/2016	4:15:00 AM	82.2	5.6
133	11/25/2016	4:20:00 AM	82.3	5.6
134	11/25/2016	4:25:00 AM	82.3	5.6
135	11/25/2016	4:30:00 AM	82.3	5.6
136	11/25/2016	4:35:00 AM	82.4	5.6
137	11/25/2016	4:40:00 AM	82.5	5.6
138	11/25/2016	4:45:00 AM	82.4	5.5
139	11/25/2016	4:50:00 AM	82.6	5.5
140	11/25/2016	4:55:00 AM	82.6	5.5
141	11/25/2016	5:00:00 AM	82.7	5.5
142	11/25/2016	5:05:00 AM	82.7	5.5
143	11/25/2016	5:10:00 AM	82.7	5.5
144	11/25/2016	5:15:00 AM	82.8	5.5
145	11/25/2016	5:20:00 AM	82.9	5.5
146	11/25/2016	5:25:00 AM	83.0	5.5
147	11/25/2016	5:30:00 AM	83.0	5.4
148	11/25/2016	5:35:00 AM	83.0	5.4
149	11/25/2016	5:40:00 AM	83.1	5.4
150	11/25/2016	5:45:00 AM	83.0	5.4
151	11/25/2016	5:50:00 AM	83.1	5.4
152	11/25/2016	5:55:00 AM	83.2	5.4
153	11/25/2016	6:00:00 AM	83.2	5.4
154	11/25/2016	6:05:00 AM	83.3	5.4

Index	Date	Time	%RH	°C
155	11/25/2016	6:10:00 AM	83.3	5.4
156	11/25/2016	6:15:00 AM	83.4	5.4
157	11/25/2016	6:20:00 AM	83.4	5.4
158	11/25/2016	6:25:00 AM	83.4	5.4
159	11/25/2016	6:30:00 AM	83.4	5.4
160	11/25/2016	6:35:00 AM	83.5	5.4
161	11/25/2016	6:40:00 AM	83.5	5.4
162	11/25/2016	6:45:00 AM	83.6	5.3
163	11/25/2016	6:50:00 AM	83.6	5.3
164	11/25/2016	6:55:00 AM	83.7	5.3
165	11/25/2016	7:00:00 AM	83.7	5.4
166	11/25/2016	7:05:00 AM	83.7	5.3
167	11/25/2016	7:10:00 AM	83.7	5.3
168	11/25/2016	7:15:00 AM	83.8	5.3
169	11/25/2016	7:20:00 AM	83.7	5.3
170	11/25/2016	7:25:00 AM	83.7	5.3
171	11/25/2016	7:30:00 AM	83.7	5.3
172	11/25/2016	7:35:00 AM	83.7	5.3
173	11/25/2016	7:40:00 AM	83.7	5.3
174	11/25/2016	7:45:00 AM	83.8	5.3
175	11/25/2016	7:50:00 AM	83.8	5.3
176	11/25/2016	7:55:00 AM	83.7	5.3
177	11/25/2016	8:00:00 AM	83.7	5.3
178	11/25/2016	8:05:00 AM	83.7	5.3
179	11/25/2016	8:10:00 AM	83.7	5.3
180	11/25/2016	8:15:00 AM	83.6	5.3
181	11/25/2016	8:20:00 AM	83.7	5.3
182	11/25/2016	8:25:00 AM	83.7	5.3
183	11/25/2016	8:30:00 AM	83.7	5.3
184	11/25/2016	8:35:00 AM	83.8	5.3
185	11/25/2016	8:40:00 AM	83.7	5.3
186	11/25/2016	8:45:00 AM	83.8	5.3
187	11/25/2016	8:50:00 AM	83.8	5.3
188	11/25/2016	8:55:00 AM	83.8	5.3
189	11/25/2016	9:00:00 AM	83.8	5.3
190	11/25/2016	9:05:00 AM	83.8	5.3
191	11/25/2016	9:10:00 AM	83.8	5.3
192	11/25/2016	9:15:00 AM	83.6	5.3
193	11/25/2016	9:20:00 AM	83.7	5.4
194	11/25/2016	9:25:00 AM	83.7	5.4
195	11/25/2016	9:30:00 AM	83.7	5.4
196	11/25/2016	9:35:00 AM	83.7	5.4
197	11/25/2016	9:40:00 AM	83.8	5.4
198	11/25/2016	9:45:00 AM	83.7	5.4
199	11/25/2016	9:50:00 AM	83.7	5.4
200	11/25/2016	9:55:00 AM	83.7	5.5
201	11/25/2016	10:00:00 AM	83.7	5.5
202	11/25/2016	10:05:00 AM	83.7	5.5
203	11/25/2016	10:10:00 AM	83.7	5.6
204	11/25/2016	10:15:00 AM	83.8	5.6
205	11/25/2016	10:20:00 AM	83.7	5.6
206	11/25/2016	10:25:00 AM	83.7	5.7
207	11/25/2016	10:30:00 AM	83.7	5.7
208	11/25/2016	10:35:00 AM	83.8	5.7
209	11/25/2016	10:40:00 AM	83.8	5.7
210	11/25/2016	10:45:00 AM	83.8	5.7
211	11/25/2016	10:50:00 AM	83.7	5.7
212	11/25/2016	10:55:00 AM	83.8	5.8
213	11/25/2016	11:00:00 AM	83.7	5.8
214	11/25/2016	11:05:00 AM	83.6	5.9
215	11/25/2016	11:10:00 AM	83.6	5.9
216	11/25/2016	11:15:00 AM	83.7	5.9
217	11/25/2016	11:20:00 AM	83.6	5.9
218	11/25/2016	11:25:00 AM	83.5	6.0
219	11/25/2016	11:30:00 AM	83.3	6.1
220	11/25/2016	11:35:00 AM	83.4	6.1
221	11/25/2016	11:40:00 AM	83.3	6.2
222	11/25/2016	11:45:00 AM	83.2	6.2
223	11/25/2016	11:50:00 AM	83.2	6.2
224	11/25/2016	11:55:00 AM	83.1	6.2
225	11/25/2016	12:00:00 PM	83.0	6.2
226	11/25/2016	12:05:00 PM	83.1	6.3
227	11/25/2016	12:10:00 PM	83.0	6.3
228	11/25/2016	12:15:00 PM	83.0	6.3
229	11/25/2016	12:20:00 PM	83.1	6.4
230	11/25/2016	12:25:00 PM	83.0	6.4
231	11/25/2016	12:30:00 PM	83.1	6.4

Index	Date	Time	%RH	°C
232	11/25/2016	12:35:00 PM	82.9	6.4
233	11/25/2016	12:40:00 PM	82.9	6.5
234	11/25/2016	12:45:00 PM	83.0	6.6
235	11/25/2016	12:50:00 PM	83.0	6.6
236	11/25/2016	12:55:00 PM	82.8	6.6
237	11/25/2016	1:00:00 PM	82.5	6.7
238	11/25/2016	1:05:00 PM	82.7	6.7
239	11/25/2016	1:10:00 PM	82.4	6.7
240	11/25/2016	1:15:00 PM	82.2	6.8
241	11/25/2016	1:20:00 PM	82.1	6.8
242	11/25/2016	1:25:00 PM	82.2	6.8
243	11/25/2016	1:30:00 PM	82.0	6.8
244	11/25/2016	1:35:00 PM	82.1	6.9
245	11/25/2016	1:40:00 PM	81.9	6.9
246	11/25/2016	1:45:00 PM	81.5	6.9
247	11/25/2016	1:50:00 PM	81.6	7.0
248	11/25/2016	1:55:00 PM	81.4	7.1
249	11/25/2016	2:00:00 PM	81.2	7.1
250	11/25/2016	2:05:00 PM	81.7	7.1
251	11/25/2016	2:10:00 PM	81.3	7.2
252	11/25/2016	2:15:00 PM	81.2	7.2
253	11/25/2016	2:20:00 PM	81.0	7.2
254	11/25/2016	2:25:00 PM	81.0	7.2
255	11/25/2016	2:30:00 PM	81.1	7.3
256	11/25/2016	2:35:00 PM	81.1	7.3
257	11/25/2016	2:40:00 PM	80.9	7.3
258	11/25/2016	2:45:00 PM	81.0	7.3
259	11/25/2016	2:50:00 PM	81.1	7.3
260	11/25/2016	2:55:00 PM	81.1	7.3
261	11/25/2016	3:00:00 PM	81.0	7.4
262	11/25/2016	3:05:00 PM	81.0	7.4
263	11/25/2016	3:10:00 PM	81.0	7.4
264	11/25/2016	3:15:00 PM	80.8	7.4
265	11/25/2016	3:20:00 PM	80.8	7.4
266	11/25/2016	3:25:00 PM	80.6	7.3
267	11/25/2016	3:30:00 PM	80.9	7.3
268	11/25/2016	3:35:00 PM	80.9	7.4
269	11/25/2016	3:40:00 PM	80.8	7.3
270	11/25/2016	3:45:00 PM	81.1	7.3
271	11/25/2016	3:50:00 PM	80.9	7.3
272	11/25/2016	3:55:00 PM	81.2	7.3
273	11/25/2016	4:00:00 PM	81.2	7.3
274	11/25/2016	4:05:00 PM	81.1	7.2
275	11/25/2016	4:10:00 PM	81.2	7.2
276	11/25/2016	4:15:00 PM	81.2	7.2
277	11/25/2016	4:20:00 PM	81.2	7.2
278	11/25/2016	4:25:00 PM	81.0	7.1
279	11/25/2016	4:30:00 PM	81.2	7.1
280	11/25/2016	4:35:00 PM	81.2	7.1
281	11/25/2016	4:40:00 PM	81.1	7.0
282	11/25/2016	4:45:00 PM	81.2	7.0
283	11/25/2016	4:50:00 PM	81.2	6.9
284	11/25/2016	4:55:00 PM	81.3	6.9
285	11/25/2016	5:00:00 PM	81.3	6.9
286	11/25/2016	5:05:00 PM	81.4	6.8
287	11/25/2016	5:10:00 PM	81.4	6.8
288	11/25/2016	5:15:00 PM	81.5	6.8
289	11/25/2016	5:20:00 PM	81.4	6.8
290	11/25/2016	5:25:00 PM	81.5	6.8
291	11/25/2016	5:30:00 PM	81.5	6.7
292	11/25/2016	5:35:00 PM	81.5	6.7
293	11/25/2016	5:40:00 PM	81.6	6.7
294	11/25/2016	5:45:00 PM	81.7	6.7
295	11/25/2016	5:50:00 PM	81.7	6.7
296	11/25/2016	5:55:00 PM	81.8	6.7
297	11/25/2016	6:00:00 PM	81.8	6.7
298	11/25/2016	6:05:00 PM	81.8	6.6
299	11/25/2016	6:10:00 PM	81.9	6.6
300	11/25/2016	6:15:00 PM	82.0	6.6
301	11/25/2016	6:20:00 PM	82.1	6.6
302	11/25/2016	6:25:00 PM	82.2	6.5
303	11/25/2016	6:30:00 PM	82.3	6.5
304	11/25/2016	6:35:00 PM	82.3	6.5
305	11/25/2016	6:40:00 PM	82.5	6.5
306	11/25/2016	6:45:00 PM	82.5	6.5
307	11/25/2016	6:50:00 PM	82.6	6.4
308	11/25/2016	6:55:00 PM	82.6	6.4

Index	Date	Time	%RH	°C
309	11/25/2016	7:00:00 PM	82.5	6.4
310	11/25/2016	7:05:00 PM	82.5	6.5
311	11/25/2016	7:10:00 PM	82.5	6.5
312	11/25/2016	7:15:00 PM	82.6	6.5
313	11/25/2016	7:20:00 PM	82.5	6.4
314	11/25/2016	7:25:00 PM	82.7	6.4
315	11/25/2016	7:30:00 PM	82.7	6.4
316	11/25/2016	7:35:00 PM	82.8	6.4
317	11/25/2016	7:40:00 PM	82.7	6.4
318	11/25/2016	7:45:00 PM	82.7	6.4
319	11/25/2016	7:50:00 PM	82.7	6.4
320	11/25/2016	7:55:00 PM	82.7	6.4
321	11/25/2016	8:00:00 PM	82.7	6.3
322	11/25/2016	8:05:00 PM	82.8	6.3
323	11/25/2016	8:10:00 PM	82.8	6.3
324	11/25/2016	8:15:00 PM	82.8	6.3
325	11/25/2016	8:20:00 PM	82.8	6.3
326	11/25/2016	8:25:00 PM	82.8	6.3
327	11/25/2016	8:30:00 PM	83.1	6.2
328	11/25/2016	8:35:00 PM	83.1	6.3
329	11/25/2016	8:40:00 PM	83.1	6.2
330	11/25/2016	8:45:00 PM	83.2	6.2
331	11/25/2016	8:50:00 PM	83.3	6.2
332	11/25/2016	8:55:00 PM	83.3	6.2
333	11/25/2016	9:00:00 PM	83.2	6.2
334	11/25/2016	9:05:00 PM	83.2	6.2
335	11/25/2016	9:10:00 PM	83.1	6.2
336	11/25/2016	9:15:00 PM	83.2	6.2
337	11/25/2016	9:20:00 PM	83.2	6.2
338	11/25/2016	9:25:00 PM	83.3	6.2
339	11/25/2016	9:30:00 PM	83.3	6.2
340	11/25/2016	9:35:00 PM	83.3	6.2
341	11/25/2016	9:40:00 PM	83.3	6.1
342	11/25/2016	9:45:00 PM	83.3	6.1
343	11/25/2016	9:50:00 PM	83.4	6.1
344	11/25/2016	9:55:00 PM	83.4	6.1
345	11/25/2016	10:00:00 PM	83.3	6.1
346	11/25/2016	10:05:00 PM	83.4	6.0
347	11/25/2016	10:10:00 PM	83.4	6.0
348	11/25/2016	10:15:00 PM	83.4	6.0
349	11/25/2016	10:20:00 PM	83.4	6.0
350	11/25/2016	10:25:00 PM	83.2	6.1
351	11/25/2016	10:30:00 PM	83.3	6.1
352	11/25/2016	10:35:00 PM	83.3	6.0
353	11/25/2016	10:40:00 PM	83.3	6.1
354	11/25/2016	10:45:00 PM	83.2	6.0
355	11/25/2016	10:50:00 PM	83.1	6.0
356	11/25/2016	10:55:00 PM	83.3	6.0
357	11/25/2016	11:00:00 PM	83.2	6.0
358	11/25/2016	11:05:00 PM	83.2	5.9
359	11/25/2016	11:10:00 PM	83.2	5.9
360	11/25/2016	11:15:00 PM	83.3	6.0
361	11/25/2016	11:20:00 PM	83.3	6.0
362	11/25/2016	11:25:00 PM	83.2	6.0
363	11/25/2016	11:30:00 PM	83.3	6.0
364	11/25/2016	11:35:00 PM	83.2	6.0
365	11/25/2016	11:40:00 PM	83.3	6.0
366	11/25/2016	11:45:00 PM	83.3	6.0
367	11/25/2016	11:50:00 PM	83.4	6.0
368	11/25/2016	11:55:00 PM	83.2	6.0
369	11/26/2016	12:00:00 AM	83.1	5.9
370	11/26/2016	12:05:00 AM	83.3	5.9
371	11/26/2016	12:10:00 AM	83.4	6.0
372	11/26/2016	12:15:00 AM	83.4	6.0
373	11/26/2016	12:20:00 AM	83.3	6.0
374	11/26/2016	12:25:00 AM	83.3	5.9
375	11/26/2016	12:30:00 AM	83.3	5.9
376	11/26/2016	12:35:00 AM	83.3	5.9
377	11/26/2016	12:40:00 AM	83.3	5.9
378	11/26/2016	12:45:00 AM	83.5	5.9
379	11/26/2016	12:50:00 AM	83.5	5.9
380	11/26/2016	12:55:00 AM	83.4	5.9
381	11/26/2016	1:00:00 AM	83.3	5.9
382	11/26/2016	1:05:00 AM	83.3	5.9
383	11/26/2016	1:10:00 AM	83.1	5.9
384	11/26/2016	1:15:00 AM	83.2	5.9
385	11/26/2016	1:20:00 AM	83.1	5.8

Index	Date	Time	%RH	°C
386	11/26/2016	1:25:00 AM	83.2	5.8
387	11/26/2016	1:30:00 AM	83.3	5.8
388	11/26/2016	1:35:00 AM	83.4	5.8
389	11/26/2016	1:40:00 AM	83.3	5.8
390	11/26/2016	1:45:00 AM	83.3	5.8
391	11/26/2016	1:50:00 AM	83.3	5.8
392	11/26/2016	1:55:00 AM	83.3	5.8
393	11/26/2016	2:00:00 AM	83.3	5.8
394	11/26/2016	2:05:00 AM	83.3	5.8
395	11/26/2016	2:10:00 AM	83.4	5.8
396	11/26/2016	2:15:00 AM	83.5	5.8
397	11/26/2016	2:20:00 AM	83.5	5.8
398	11/26/2016	2:25:00 AM	83.6	5.8
399	11/26/2016	2:30:00 AM	83.6	5.8
400	11/26/2016	2:35:00 AM	83.6	5.8
401	11/26/2016	2:40:00 AM	83.5	5.8
402	11/26/2016	2:45:00 AM	83.5	5.8
403	11/26/2016	2:50:00 AM	83.5	5.7
404	11/26/2016	2:55:00 AM	83.5	5.7
405	11/26/2016	3:00:00 AM	83.4	5.7
406	11/26/2016	3:05:00 AM	83.4	5.7
407	11/26/2016	3:10:00 AM	83.3	5.7
408	11/26/2016	3:15:00 AM	83.4	5.7
409	11/26/2016	3:20:00 AM	83.3	5.7
410	11/26/2016	3:25:00 AM	83.4	5.7
411	11/26/2016	3:30:00 AM	83.4	5.7
412	11/26/2016	3:35:00 AM	83.4	5.7
413	11/26/2016	3:40:00 AM	83.5	5.7
414	11/26/2016	3:45:00 AM	83.5	5.7
415	11/26/2016	3:50:00 AM	83.4	5.6
416	11/26/2016	3:55:00 AM	83.4	5.6
417	11/26/2016	4:00:00 AM	83.4	5.6
418	11/26/2016	4:05:00 AM	83.5	5.7
419	11/26/2016	4:10:00 AM	83.5	5.7
420	11/26/2016	4:15:00 AM	83.4	5.7
421	11/26/2016	4:20:00 AM	83.5	5.7
422	11/26/2016	4:25:00 AM	83.4	5.6
423	11/26/2016	4:30:00 AM	83.6	5.7
424	11/26/2016	4:35:00 AM	83.6	5.7
425	11/26/2016	4:40:00 AM	83.4	5.6
426	11/26/2016	4:45:00 AM	83.4	5.6
427	11/26/2016	4:50:00 AM	83.5	5.6
428	11/26/2016	4:55:00 AM	83.4	5.7
429	11/26/2016	5:00:00 AM	83.5	5.6
430	11/26/2016	5:05:00 AM	83.4	5.6
431	11/26/2016	5:10:00 AM	83.4	5.6
432	11/26/2016	5:15:00 AM	83.5	5.6
433	11/26/2016	5:20:00 AM	83.4	5.6
434	11/26/2016	5:25:00 AM	83.4	5.6
435	11/26/2016	5:30:00 AM	83.4	5.6
436	11/26/2016	5:35:00 AM	83.4	5.6
437	11/26/2016	5:40:00 AM	83.4	5.6
438	11/26/2016	5:45:00 AM	83.2	5.6
439	11/26/2016	5:50:00 AM	83.3	5.6
440	11/26/2016	5:55:00 AM	83.3	5.5
441	11/26/2016	6:00:00 AM	83.4	5.6
442	11/26/2016	6:05:00 AM	83.5	5.5
443	11/26/2016	6:10:00 AM	83.5	5.5
444	11/26/2016	6:15:00 AM	83.4	5.4
445	11/26/2016	6:20:00 AM	83.5	5.4
446	11/26/2016	6:25:00 AM	83.5	5.4
447	11/26/2016	6:30:00 AM	83.4	5.4
448	11/26/2016	6:35:00 AM	83.4	5.4
449	11/26/2016	6:40:00 AM	83.4	5.3
450	11/26/2016	6:45:00 AM	83.5	5.3
451	11/26/2016	6:50:00 AM	83.5	5.3
452	11/26/2016	6:55:00 AM	83.5	5.3
453	11/26/2016	7:00:00 AM	83.6	5.3
454	11/26/2016	7:05:00 AM	83.6	5.3
455	11/26/2016	7:10:00 AM	83.7	5.3
456	11/26/2016	7:15:00 AM	83.8	5.3
457	11/26/2016	7:20:00 AM	83.7	5.2
458	11/26/2016	7:25:00 AM	83.7	5.2
459	11/26/2016	7:30:00 AM	83.8	5.2
460	11/26/2016	7:35:00 AM	83.8	5.2
461	11/26/2016	7:40:00 AM	83.9	5.2
462	11/26/2016	7:45:00 AM	83.9	5.2

Index	Date	Time	%RH	°C
463	11/26/2016	7:50:00 AM	84.1	5.2
464	11/26/2016	7:55:00 AM	84.2	5.1
465	11/26/2016	8:00:00 AM	84.4	5.2
466	11/26/2016	8:05:00 AM	84.6	5.1
467	11/26/2016	8:10:00 AM	84.6	5.2
468	11/26/2016	8:15:00 AM	84.7	5.2
469	11/26/2016	8:20:00 AM	84.7	5.2
470	11/26/2016	8:25:00 AM	84.8	5.2
471	11/26/2016	8:30:00 AM	84.8	5.2
472	11/26/2016	8:35:00 AM	84.7	5.2
473	11/26/2016	8:40:00 AM	84.8	5.2
474	11/26/2016	8:45:00 AM	84.8	5.3
475	11/26/2016	8:50:00 AM	84.8	5.3
476	11/26/2016	8:55:00 AM	84.7	5.3
477	11/26/2016	9:00:00 AM	84.8	5.3
478	11/26/2016	9:05:00 AM	85.0	5.3
479	11/26/2016	9:10:00 AM	85.2	5.3
480	11/26/2016	9:15:00 AM	85.3	5.3
481	11/26/2016	9:20:00 AM	85.5	5.3
482	11/26/2016	9:25:00 AM	85.7	5.3
483	11/26/2016	9:30:00 AM	85.7	5.3
484	11/26/2016	9:35:00 AM	85.9	5.4
485	11/26/2016	9:40:00 AM	86.1	5.4
486	11/26/2016	9:45:00 AM	86.1	5.4
487	11/26/2016	9:50:00 AM	86.1	5.4
488	11/26/2016	9:55:00 AM	86.2	5.4
489	11/26/2016	10:00:00 AM	86.3	5.4
490	11/26/2016	10:05:00 AM	86.2	5.4
491	11/26/2016	10:10:00 AM	86.2	5.4
492	11/26/2016	10:15:00 AM	86.3	5.4
493	11/26/2016	10:20:00 AM	86.3	5.4
494	11/26/2016	10:25:00 AM	86.3	5.5
495	11/26/2016	10:30:00 AM	86.3	5.4
496	11/26/2016	10:35:00 AM	86.3	5.5
497	11/26/2016	10:40:00 AM	86.4	5.5
498	11/26/2016	10:45:00 AM	86.4	5.5
499	11/26/2016	10:50:00 AM	86.4	5.6
500	11/26/2016	10:55:00 AM	86.5	5.6
501	11/26/2016	11:00:00 AM	86.4	5.6
502	11/26/2016	11:05:00 AM	86.3	5.7
503	11/26/2016	11:10:00 AM	86.3	5.7
504	11/26/2016	11:15:00 AM	86.3	5.7
505	11/26/2016	11:20:00 AM	86.4	5.7
506	11/26/2016	11:25:00 AM	86.3	5.7
507	11/26/2016	11:30:00 AM	86.2	5.6
508	11/26/2016	11:35:00 AM	86.2	5.7
509	11/26/2016	11:40:00 AM	86.1	5.7
510	11/26/2016	11:45:00 AM	86.1	5.7
511	11/26/2016	11:50:00 AM	86.0	5.7
512	11/26/2016	11:55:00 AM	85.9	5.7
513	11/26/2016	12:00:00 PM	86.0	5.7
514	11/26/2016	12:05:00 PM	86.0	5.7
515	11/26/2016	12:10:00 PM	86.0	5.7
516	11/26/2016	12:15:00 PM	86.0	5.7
517	11/26/2016	12:20:00 PM	86.0	5.7
518	11/26/2016	12:25:00 PM	86.0	5.8
519	11/26/2016	12:30:00 PM	85.9	5.8
520	11/26/2016	12:35:00 PM	85.8	5.8
521	11/26/2016	12:40:00 PM	85.8	5.8
522	11/26/2016	12:45:00 PM	85.7	5.8
523	11/26/2016	12:50:00 PM	85.7	5.9
524	11/26/2016	12:55:00 PM	85.7	5.9
525	11/26/2016	1:00:00 PM	85.7	5.9
526	11/26/2016	1:05:00 PM	85.6	5.9
527	11/26/2016	1:10:00 PM	85.6	6.0
528	11/26/2016	1:15:00 PM	85.5	6.0
529	11/26/2016	1:20:00 PM	85.5	6.0
530	11/26/2016	1:25:00 PM	85.4	5.9
531	11/26/2016	1:30:00 PM	85.4	6.0
532	11/26/2016	1:35:00 PM	85.5	6.0
533	11/26/2016	1:40:00 PM	85.3	6.0
534	11/26/2016	1:45:00 PM	85.3	6.0
535	11/26/2016	1:50:00 PM	85.3	6.0
536	11/26/2016	1:55:00 PM	85.3	6.0
537	11/26/2016	2:00:00 PM	85.4	6.0
538	11/26/2016	2:05:00 PM	85.4	6.0
539	11/26/2016	2:10:00 PM	85.3	6.0

Index	Date	Time	%RH	°C
540	11/26/2016	2:15:00 PM	85.3	6.0
541	11/26/2016	2:20:00 PM	85.3	6.0
542	11/26/2016	2:25:00 PM	85.2	6.0
543	11/26/2016	2:30:00 PM	85.1	6.0
544	11/26/2016	2:35:00 PM	85.1	6.0
545	11/26/2016	2:40:00 PM	85.2	6.0
546	11/26/2016	2:45:00 PM	85.2	6.0
547	11/26/2016	2:50:00 PM	85.2	6.0
548	11/26/2016	2:55:00 PM	85.2	6.0
549	11/26/2016	3:00:00 PM	85.3	6.0
550	11/26/2016	3:05:00 PM	85.3	5.9
551	11/26/2016	3:10:00 PM	85.3	6.0
552	11/26/2016	3:15:00 PM	85.4	6.0
553	11/26/2016	3:20:00 PM	85.4	5.9
554	11/26/2016	3:25:00 PM	85.4	5.9
555	11/26/2016	3:30:00 PM	85.4	5.9
556	11/26/2016	3:35:00 PM	85.4	5.9
557	11/26/2016	3:40:00 PM	85.4	5.9
558	11/26/2016	3:45:00 PM	85.4	5.9
559	11/26/2016	3:50:00 PM	85.4	5.9
560	11/26/2016	3:55:00 PM	85.4	5.9
561	11/26/2016	4:00:00 PM	85.4	5.9
562	11/26/2016	4:05:00 PM	85.4	5.9
563	11/26/2016	4:10:00 PM	85.4	5.9
564	11/26/2016	4:15:00 PM	85.4	5.9
565	11/26/2016	4:20:00 PM	85.4	5.9
566	11/26/2016	4:25:00 PM	85.4	5.9
567	11/26/2016	4:30:00 PM	85.4	5.9
568	11/26/2016	4:35:00 PM	85.4	5.9
569	11/26/2016	4:40:00 PM	85.4	5.9
570	11/26/2016	4:45:00 PM	85.4	5.8
571	11/26/2016	4:50:00 PM	85.4	5.9
572	11/26/2016	4:55:00 PM	85.5	5.8
573	11/26/2016	5:00:00 PM	85.4	5.9
574	11/26/2016	5:05:00 PM	85.4	5.9
575	11/26/2016	5:10:00 PM	85.4	5.9
576	11/26/2016	5:15:00 PM	85.4	5.9
577	11/26/2016	5:20:00 PM	85.2	5.8
578	11/26/2016	5:25:00 PM	85.4	5.8
579	11/26/2016	5:30:00 PM	85.5	5.8
580	11/26/2016	5:35:00 PM	85.5	5.8
581	11/26/2016	5:40:00 PM	85.5	5.8
582	11/26/2016	5:45:00 PM	85.5	5.8
583	11/26/2016	5:50:00 PM	85.5	5.8

Summary

LogTag ID	0010017494	
User ID	cmro II STATIE TROACA 09 06	
LogTag battery	OK	
Non alert range	10.0 to 100.0 %RH	-30.0 to 50.0 °C
Time zone	UTC +02:00, standard time	
Number of readings	583	
Reading interval	5 Minutes	
Number of starts	102	
First reading	11/24/2016 5:20:00 PM	
Last reading	11/26/2016 5:50:00 PM	
Elapsed Time	2 Days, 30 Minutes	
Reading range	77.8 to 86.5 %RH	5.1 to 7.4 °C
Average reading	82.8 %RH	6.0 °C
Standard Deviation (S)	2.0 %RH	0.5 °C
Degree Minutes below lower alert	0.00 %RH-Minutes	0.00 °C-Minutes
Degree Minutes above upper alert	0.00 %RH-Minutes	0.00 °C-Minutes
Mean Kinetic Temperature	5.99 °C	
Time below lower alert	None	None
Time above upper alert	None	None
Time not in alert	2 Days, 30 Minutes	2 Days, 30 Minutes